

Mail server settings for JCWIFI.com email – MAC Mail

In MAC Mail click on mail and then choose Preferences in the drop down box.

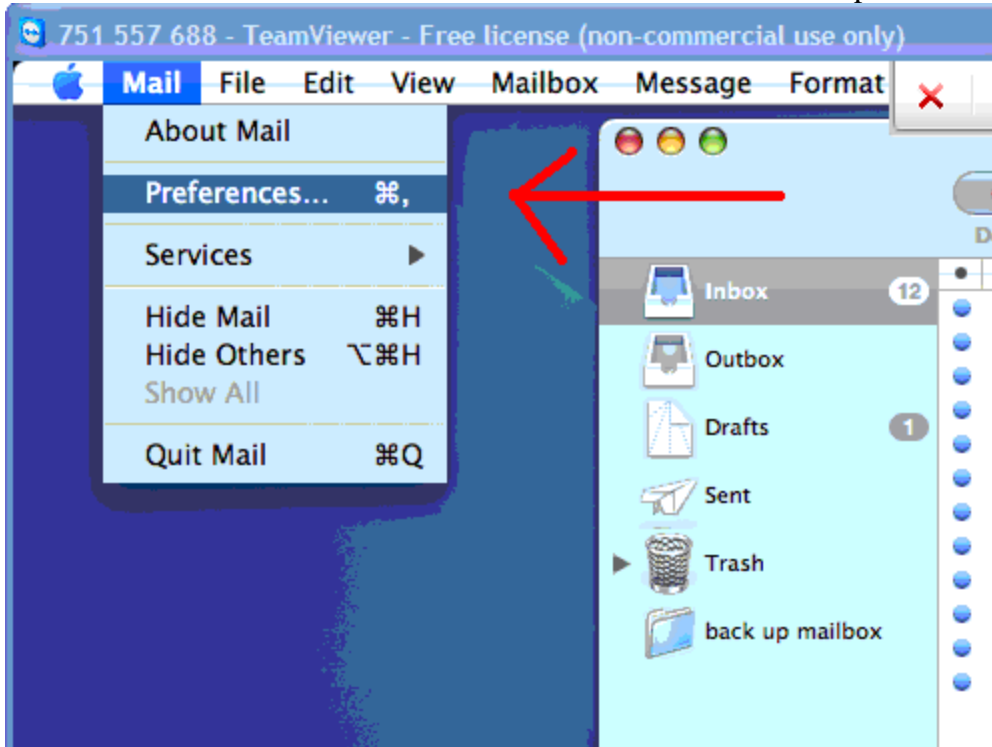

Click on Accounts at the top of the screen and highlight your email account. Then click on Account information. You will need to change the following settings in this screen.

Incoming mail server = mail.jcwifi.com

User Name = your complete email address

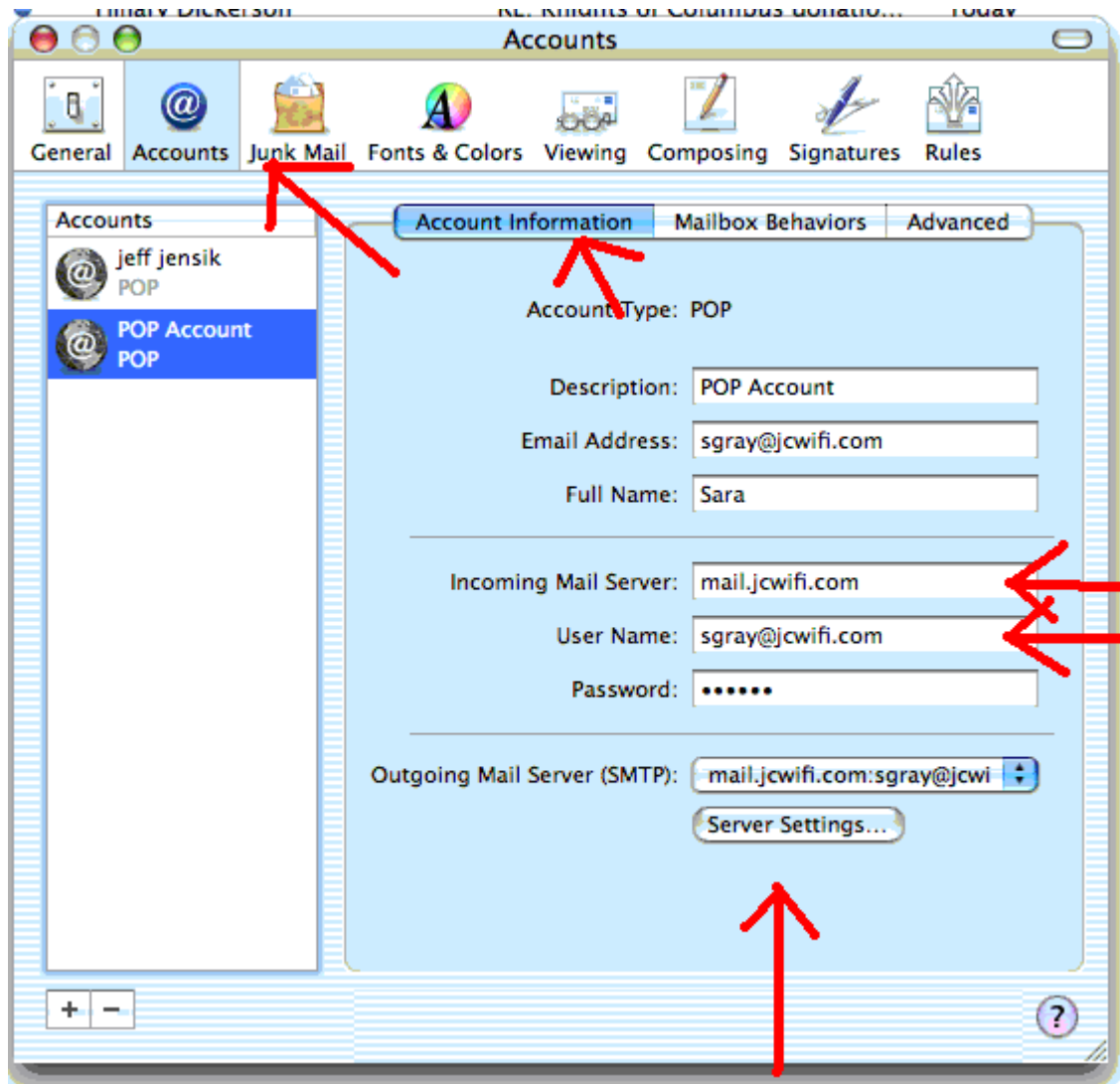

Then click on Server Settings under outgoing mail server.

In this window change the following settings.

Outgoing mail server = mail.jcwifi.com
Server port = 25
Authentication = Password
User Name = your complete email address
Password = your password

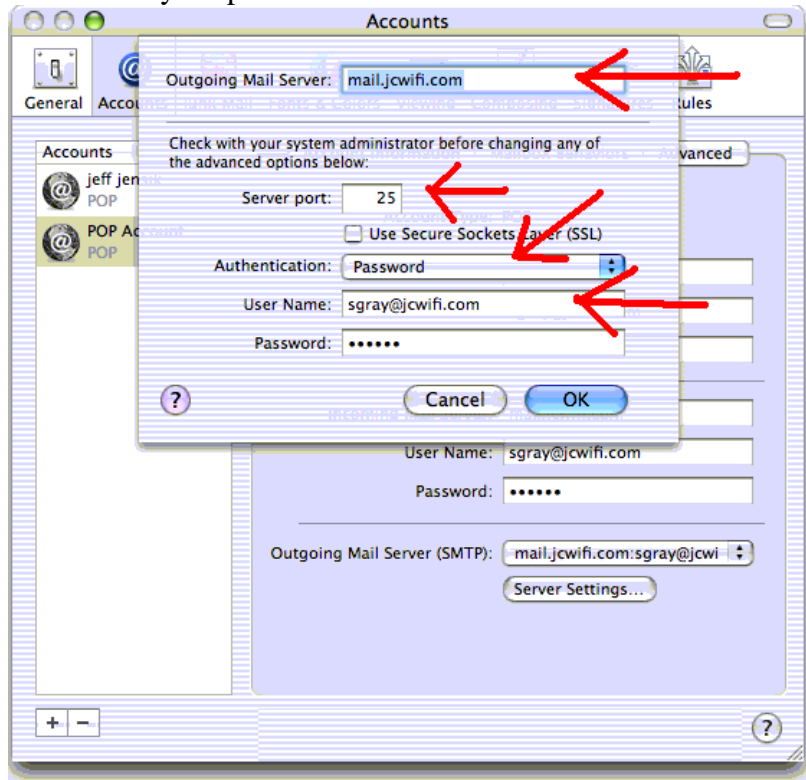

Click on OK and then save the settings, if your mail does not work please call JCWIFI support at 815-233-2641.